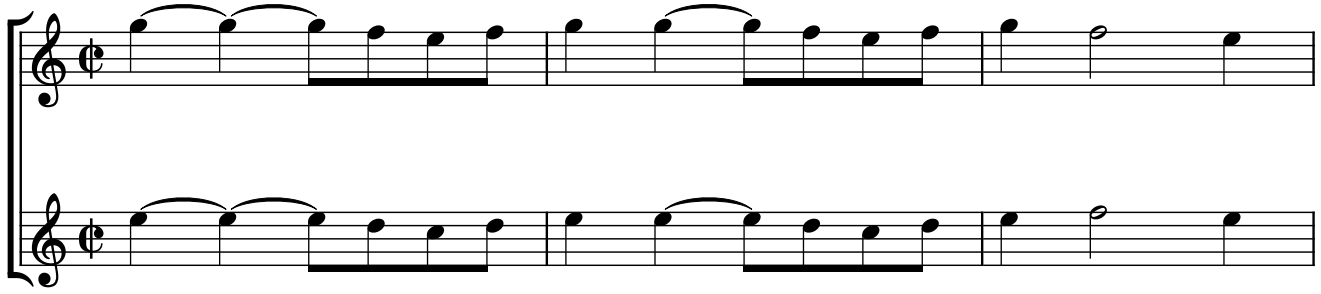New Zealand music by Georg Forster